SEQUOIA

BALSAM Plan B1 | 3 bedroom | approx. 1,304 sq ft

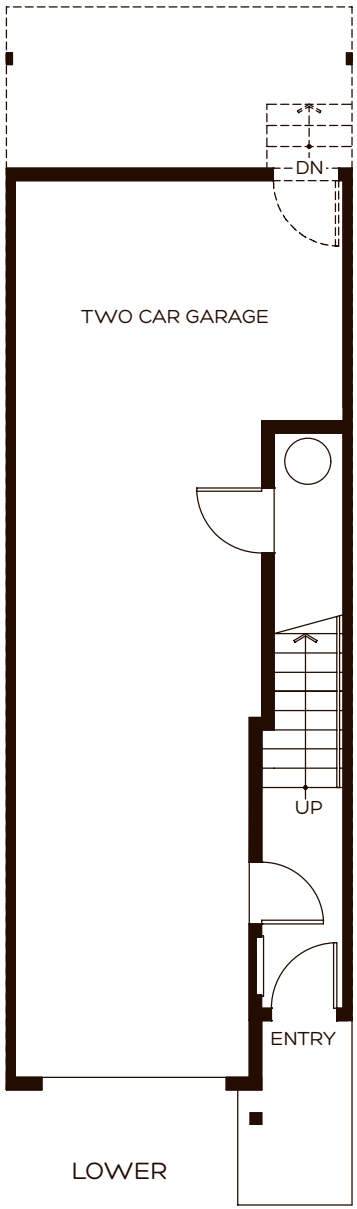

LOWER

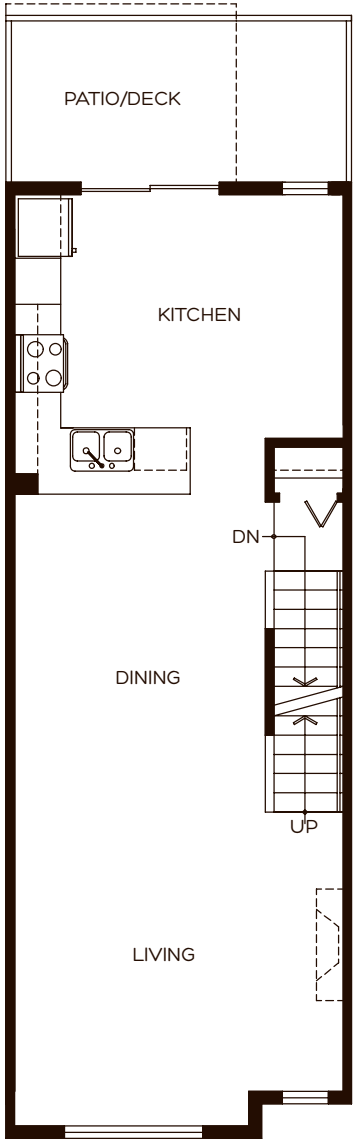

MAIN

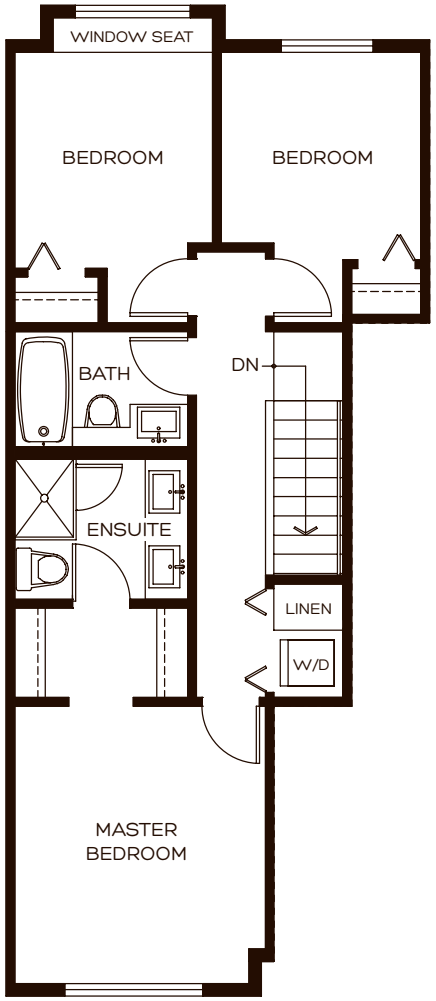

UPPER

FAIRBORNE HOMES
Fairborne Sequoia Homes Ltd.

The builder reserves the right to make modifications or substitutions.
Square footages may vary from final strata plan survey.